- [ ] Covers damaged/
  Couverture endommagée
- [ ] Covers restored and/or laminated/
  Couverture restaurée et/ou pelliculée
- [ ] Cover title missing/
  Le titre de couverture manque
- [ ] Coloured maps/
  Cartes géographiques en couleur
- [x] Coloured ink (i.e. other than blue or black)/
  Encre de couleur (i.e. autre que bleue ou noire)
- [ ] Coloured plates and/or illustrations/
  Planches et/ou illustrations en couleur
- [ ] Bound with other material/
  Relié avec d'autres documents
- [ ] Tight binding may cause shadows or distortion along interior margin/
  La reliure serrée peut causer de l'ombre ou de la distortion le long de la marge intérieure
- [ ] Blank leaves added during restoration may appear within the text. Whenever possible, these have been omitted from filming/
  Il se peut que certaines pages blanches ajoutées lors d'une restauration apparaissent dans le texte, mais, lorsque cela était possible, ces pages n'ont pas été filmées.
- [ ] Pages damaged/
  Pages endommagées
- [ ] Pages restored and/or laminated/
  Pages restaurées et/ou pelliculées
- [ ] Pages discoloured, stained or foxed/
  Pages décolorées, tachetées ou piquées
- [ ] Pages detached/
  Pages détachées
- [ ] Showthrough/
  Transparence
- [ ] Quality of print varies/
  Qualité inégale de l'impression
- [x] Includes supplementary material/
  Comprend du matériel supplémentaire
- [ ] Only edition available/
  Seule édition disponible
- [ ] Pages wholly or partially obscured by errata slips, tissues, etc., have been refilmed to ensure the best possible image/
  Les pages totalement ou partiellement obscurcies par un feuillet d'errata, une pelure, etc., ont été filmées à nouveau de façon à obtenir la meilleure image possible.

- [x] Additional comments:/
  Commentaires supplémentaires: A printed envelope is filmed immediately following the main item.

This item is filmed at the reduction ratio checked below/
Ce document est filmé au taux de réduction indiqué ci-dessous.

10X		14X		18X		22X		26X		30X	
					✓						
	12X		16X		20X		24X		28X		32X

Original copies in printed paper covers are filmed beginning with the front cover and ending on the last page with a printed or illustrated impression, or the back cover when appropriate. All other original copies are filmed beginning on the first page with a printed or illustrated impression, and ending on the last page with a printed or illustrated impression.

The last recorded frame on each microfiche shall contain the symbol ⟶ (meaning "CONTINUED"), or the symbol ▽ (meaning "END"), whichever applies.

Maps, plates, charts, etc., may be filmed at different reduction ratios. Those too large to be entirely included in one exposure are filmed beginning in the upper left hand corner, left to right and top to bottom, as many frames as required. The following diagrams illustrate the method:

Les exemplaires originaux dont la couverture en papier est imprimée sont filmés en commençant par le premier plat et en terminant soit par la dernière page qui comporte une empreinte d'impression ou d'illustration, soit par le second plat, selon le cas. Tous les autres exemplaires originaux sont filmés en commençant par la première page qui comporte une empreinte d'impression ou d'illustration et en terminant par la dernière page qui comporte une telle empreinte.

Un des symboles suivants apparaîtra sur la dernière image de chaque microfiche, selon le cas: le symbole ⟶ signifie "A SUIVRE", le symbole ▽ signifie "FIN".

Les cartes, planches, tableaux, etc., peuvent être filmés à des taux de réduction différents. Lorsque le document est trop grand pour être reproduit en un seul cliché, il est filmé à partir de l'angle supérieur gauche, de gauche à droite, et de haut en bas, en prenant le nombre d'images nécessaire. Les diagrammes suivants illustrent la méthode.

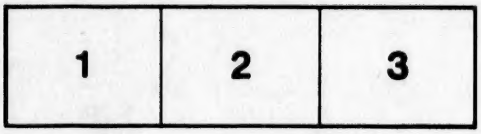

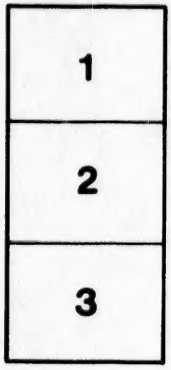

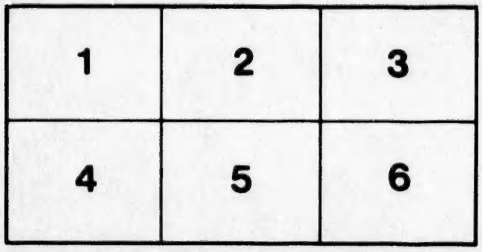

SOLE AGENT FOR
NATIONAL CASH REGISTERS,
BRANTFORD AND ONTARIO BICYCLES,
GOOLD SULKY WHEEL

VICTORIA

Lacrosse Club

1893

COLONIST PRESSES

HEADQUARTERS
FOR
SPORTING GOODS

VICTORIA THEATRE

WATCH FOR MRS. FLORENCE IN THE MIGHTY DOLLAR.
AND THE OLD LOVE AND THE NEW ON MAY 29TH AND 30TH.
BOBBY GAYLOR IN SPORT MCALLISTER ON JUNE 2ND.

PROVINCIAL ARCHIVES OF B. C.

ARTHUR HOLMES,
- IMPORTER OF -
SWIMMING - COSTUMES - AND - ATHLETIC - GOO

SCHEDULE OF GAMES TO BE PLAYED

- BY THE -

BRITISH COLUMBIA

Amateur Lacrosse Association

1·8·9·3

May 13	Westminster v. Vancouver at Vancouver
May 23	Westminster v. Victoria at Victoria
June 3	Vancouver v. Victoria at Victoria
June 17	Vancouver v. Westminster at Westminster
July 1	Victoria v. Vancouver at Vancouver
July 15	Victoria v. Westminster at Westminster
July 29	Westminster v. Vancouver at Westminster
Aug. 19	Victoria v. Vancouver at Victoria
Aug. 26	Victoria v. Westminster at Victoria
Sept. 2	Victoria v. Vancouver at Vancouver
Sept. 16	Victoria v. Westminster at Westminster
Sept. 23	Westminster v. Vancouver at Vancouver

JACKSON & MYLIUS,
—THE JEWELLERS—
ENIR SPOONS.
REPAIRING A SPECIALTY.

DEAN & CRYDERMAN,
• LEADING PHARMACISTS •
LACROSSE BOYS PATCHED UP REGARDLESS OF COST.
57 Yates Street, VICTORIA, B. C.

A. E. [illegible] POINT. OUTSIDE HOME. [illegible] INSIDE HOME.

W. H. CLARK, DEFENCE FIELD.

W. H. ELLIS, PRESIDENT.

GEO. TITE, HOME FIELD.

D. J. TUDHOPE, HOME FIELD.

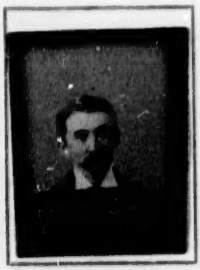

W. J. BURNES, HON. TREAS.

R. L. DRURY, HON. SEC.

D. M. PATERSON, DEFENCE FIELD.

W. F. BLIGHT, CENTRE.

A. E. MCNAUGHTON, HOME FIELD.

C. L. CULLIN, COVER POINT.

H. MORTON, DEFENCE FIELD.

JACKSON & MYLIUS,
THE JEWELLERS
, B. C.

PROVINCIAL ARCHIVES OF B. C.

W. H. GRIFFIN,

WILSON CIGAR STORE,

98 YATES STREET, VICTORIA, B. C.

HORSE AND HORSE.

C. A. LOMBARD & CO.

DIRECT IMPORTERS OF

Pianos, Organs,

—AND—

Musical Merchandise,

71 Government St., VICTORIA, B. C.

The Wilson Bar

THE BEST BRANDS OF

Wines, Liquors and Cigars

ALWAYS ON HAND.

HALL BROTHERS, - Proprietors,

92 Yates St., Victoria, B. C.

THE PUREST WINES AND LARGEST ASSORTMENT

AT

CALIFORNIA WINE CO., LD.

NOS. 55 & 57 BROAD STREET, VICTORIA, B. C.

VIEWS

OF EVERY EVENT OF THE

CELEBRATION

Cabinet Photos, $3 per Dozen.

JONES & CO.

60 YATES STREET, VICTORIA B. C.

A. CRECG & SON,

Artist Tailors,

62 YATES STREET,

VICTORIA, B. C.

EL & CO.

, Etc.

CK, IT IS THE

RIA, B. C.

KERR & BEGG,

HIGH-GRADE
STATIONERS,
-AND-
BOOKSELLERS

VICTORIA, B. C.

A. LOMBARD & CO.

DIRECT IMPORTERS OF

anos, Organs,

—AND—

Musical Merchandise,

ernment St., VICTORIA, B. C.

THE PUREST WINES AND LARGEST ASSORTMENT

AT

CALIFORNIA WINE CO., LD.

NOS. 55 & 57 BROAD STREET, VICTORIA, B. C.

e Wilson Bar

THE BEST BRANDS OF

s, Liquors and Cigars

ALWAYS ON HAND.

BROTHERS, - Proprietors,

2 Yates St., Victoria, B. C.

F THE

RATION

r Dozen.

CO.

IA B. C.

A. GREGG & SON,

Artist Tailors,

62 YATES STREET,

VICTORIA, B. C.

NWP
971.947
V6726

24th May Celebration, 1893.

Lacrosse Souvenir.

Victoria, B. C.

oration, 1893.

osse Souvenir.
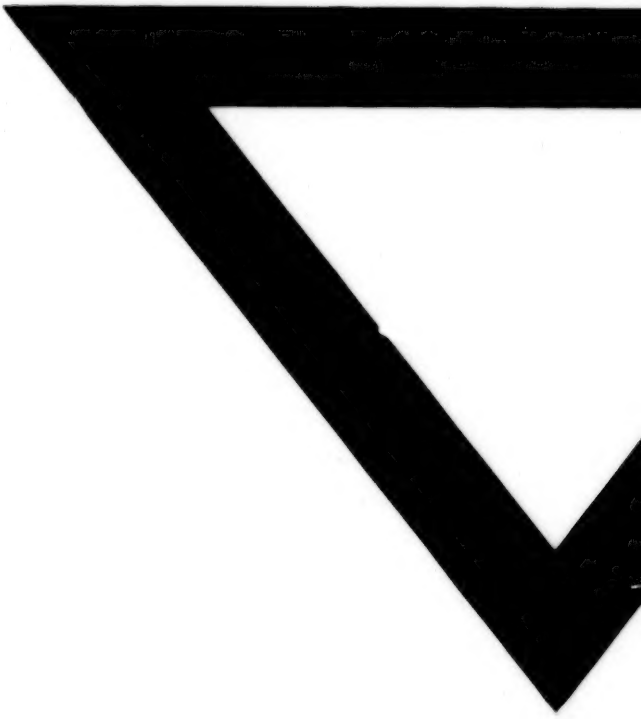
Victoria, B. C.